



Entrance: £8.50 online / £10 at the gate

Children under 12 Free

Refreshments & Bar available / Free Car Park

# Weald of Kent Ploughing Match

WKPMA's 80<sup>th</sup>  
Anniversary  
in 2026



Kindly supported by BTF PARTNERSHIP

btf

To be held on **Saturday 13th September 2025**

at Moatenden Farm, Maidstone Road,  
Headcorn TN27 9PT

*by kind permission of the Dungey family and the Hawkes family*

President: Mr Stuart Ridley

[www.wkpma.co.uk](http://www.wkpma.co.uk)



Show guide kindly sponsored by



Whitehead  
Monckton



# We'll sort the wheat from the chaff.

As one of the oldest legal firms in the Garden of England, we have vast experience in responsive, accessible and informed legal advice to Farmers, Producers and Agri-suppliers.

- + Business restructuring, sales and purchases
- + Commercial agreements
- + Employment law
- + Planning and Environment
- + Property Development and Construction
- + Residential Conveyancing
- + Tax Planning and Trusts
- + Wills and Probate

To talk to a legal specialist in rural matters, call us on **01580 765722** or email [enquiries@wmlaw.co.uk](mailto:enquiries@wmlaw.co.uk)

[whitehead-monckton.co.uk](http://whitehead-monckton.co.uk)



**WM** Whitehead  
Monckton

Whitehead Monckton Limited (no. 08366029), registered in England & Wales.  
Registered office 5 Eclipse Park, Maidstone, Kent, ME14 3EN. Authorised  
and regulated by the Solicitors Regulation Authority under no. 608279.

In recent years the following Charitable Organisations have received donations from:

# THE WEALD OF KENT PLOUGHING MATCH ASSOCIATION

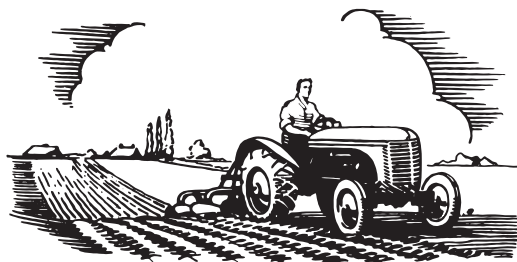

Royal Agricultural Benevolent Institution

Kent, Surrey & Sussex Air Ambulance Trust

Dandelion Time • Homewood School Young Farmers Club

Weald of Kent Young Farmers Club

Ashford & District Young Farmers Club • Riding for The Disabled

Cardiac Risk in the Young (*in memory of Ben Hammond*)

Medical Detection Dogs • The Farming Community Network

Kent Hounds • Bolebroke Beagles

Childhood Interstitial Lung Disease • Hands of Hope

Childhood First • Mount Lodge Young Farmers Club

Macmillan Cancer Support • Cranbrook Rugby Club

Year on year, the cost of running this show increases.

**In 2024 we donated over £10,000 to the charities listed above**

Please help us to be able to continue to make charitable donations by making a donation into the buckets at the exits of the site as you leave!

As always, thank you for your continued support.

**[www.wkpma.co.uk](http://www.wkpma.co.uk)**

# SUPPORTING OUR FARMERS TODAY AND TOMORROW



Our specialist farming team continue to visit farms in your local area, to help ensure that you have the right cover.

For a real conversation about your insurance, give your local agency a call

01580 766 174 | Ashford, Tenterden & Whitfield

01892 337 488 | Tunbridge Wells & Flimwell



**NFU Mutual**  
FARM INSURANCE

Appointed Representatives of The National Farmers Union Mutual Insurance Society Limited (No. 111982). Registered in England. Registered Office: Tiddington Road, Stratford-upon-Avon, Warwickshire CV37 7BJ. Authorised by the Prudential Regulation Authority and regulated by the Financial Conduct Authority and the Prudential Regulation Authority. A Member of the Association of British Insurers.



# WEALD OF KENT PLOUGHING MATCH ASSOCIATION

(Affiliated to Society of Ploughmen Ltd.)

## PROGRAMME INDEX

	Time	Page No.
Raffle		15
Have-a-go Ploughing		17
Health & Safety Policy		18 & 19
Farmers Market	8:00am	23
Ploughing	8:30am	27
Site Plan		40 & 41
Gymkhana Classes	9:30am	45
Countryside Area	8:00am	51
Growing Crops Competition		54 & 55
Cluster Group	8:00am	62 & 63
Application for Membership Form		71
Stewardship Competition		73
Kent Hop Competition		76 & 77
Woodland and Forestry area information		78 & 79

### RING 1

Gundog Training Demonstration	10:00am
Trade Machinery Parade	10:45am
Phillip Tassell with McVeigh Parker – Fence Erection Demonstration with chestnut post and rail	11:30am
Gundog Training Demonstration	12:00pm
<b>Spitfire Display – in honour of the 80th VE Day celebrations in 2025</b>	1:00pm
Bolebrooke Beagles	1:30pm
Kent Hounds	2:00pm
Parade of Heavy Horses followed by Terrier Racing	2:30pm
Young Farmers Club – Tug-of-War Competition – <i>kindly sponsored by Scaldershurst Ltd, Alfred Day &amp; Son and Acres</i>	3:00pm
Parade of Ploughs and Presentations of Cups including Raffle Draw	4:00pm
Fun Tug-of-War Competition	4:30pm

### RING 2

Joe's Bows Country Sports, Bird of Prey Flying Display	10:30am
Sam Gray – Log Processor Demonstration	11:15am
Tossing the Sheaf Competition	12:15pm
Joe's Bows Country Sports, Bird of Prey Flying Display	2:00pm
Sam Gray – Log Processor Demonstration	2:45pm
Further attractions to be confirmed. Content subject to addition. Times may vary.	

*Safety Officer: J. Simpson, Esq.*

To all Trade Stand Exhibitors – South East Farmer Challenge Trophy to be presented to the trade stand which, in the opinion of the judges, has the best overall presentation.

TROPHY PRESENTATION FOR THE KENT HOP SHOW  
to be held at Marden Sport Club on  
Wednesday 12th November 2025, commencing at 6:30pm

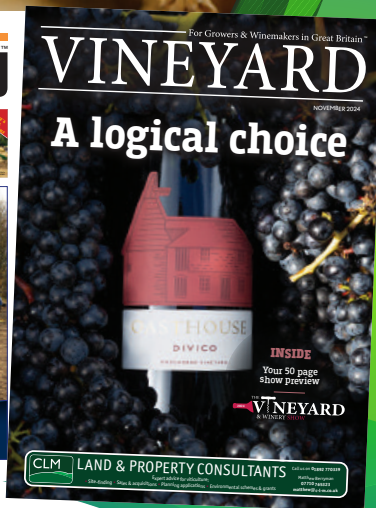

# GROW YOUR BUSINESS WITH US.

Reach your target audience in 2025 by advertising your products/services in our popular titles.

**VISIT US:** [www.southeastfarmer.net](http://www.southeastfarmer.net) | [www.farmmachinerybuyer.com](http://www.farmmachinerybuyer.com) | [www.vineyardmagazine.co.uk](http://www.vineyardmagazine.co.uk)

**SOUTH EAST**  
**Farmer**

**FARM**  
**Machinery**

**For Growers & Winemakers in Great Britain™**  
**VINEYARD**

Book now by calling Jamie on 01303 233883 or email [jamie.mcgrorty@kelsey.co.uk](mailto:jamie.mcgrorty@kelsey.co.uk)

# Location Map

Moatenden Farm, Maidstone Road, Headcorn, Kent TN27 9PT

Use postcode TN27 9PB for sat nav, with the entrance off Four Oaks Road

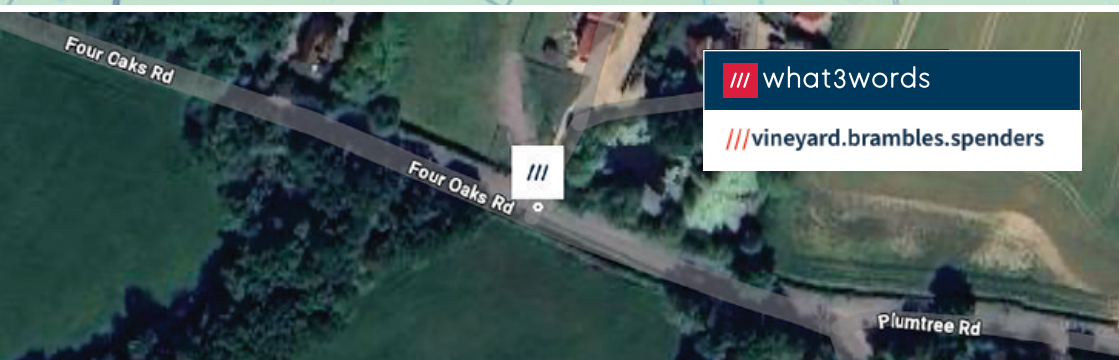
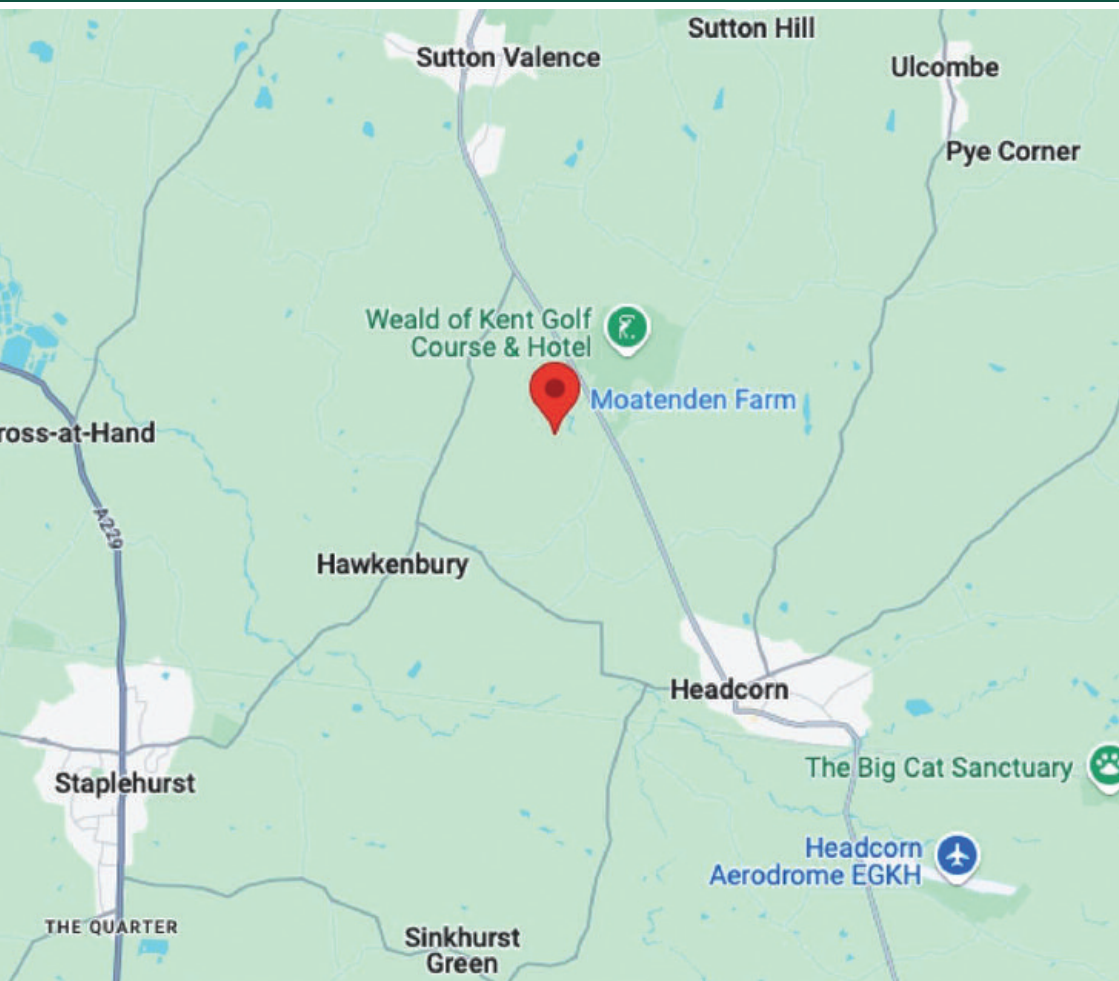



# Lambert & Foster



PROPERTY | PLANNING

## EXPERTS IN OUR FIELD FOR 120 YEARS

- ✓ Rural Professionals
- ✓ Farm & Land Sales
- ✓ RICS Registered Valuers
- ✓ Auctioneers
- ✓ Site Promotion & Development
- ✓ Planning Consultants
- ✓ Estate Agency & Lettings

IN ASSOCIATION WITH

  
**bloomfields**  
CHARTERED TOWN PLANNERS

[WWW.LAMBERTANDFOSTER.CO.UK](http://WWW.LAMBERTANDFOSTER.CO.UK)

[WWW.BLOOMFIELDSLTD.CO.UK](http://WWW.BLOOMFIELDSLTD.CO.UK)



[arla](http://arla.org.uk) | [propertymark](http://propertymark.co.uk) [naea](http://naea.co.uk) | [propertymark](http://propertymark.co.uk)





## EXECUTIVE COMMITTEE

*Chair: Mrs N. Gurr • Vice-Chairman: Mr P. Bowring*

Mr. A. Wise, Esq.	Mr. J. Bishop, Esq.	Mr. P. Bowring, Esq.
Mr. A. Day, Esq.	Mr. J. Simpson, Esq.	Mr. P. Carey, Esq.
Ms. A. Highwood	Mr. J. Wrighton, Esq.	Mrs. P. Scott-Haynes
Mrs. A. Baldwin	Mr. J. Caddick, Esq.	Miss. R. Wickham
Mr. A. Scott, Esq.	Mrs. K. Reynolds	Mr. S.M. Cleverdon, Esq.
Mrs. A. Elliott	Mrs. K. Wheeler	Mr. S. Nesfield, Esq.
Mr. B. Eames, Esq.	Mr. K. Vesma, Esq.	Mr. S. Highwood, Esq.
Mr. C. Lillywhite, Esq.	Mrs. L. Mannington	Mr. S. Ridley, Esq.
Miss. E. Corfe	Mr. M. Ensoll, Esq.	Mr. S. Mason, Esq.
Mrs. E. Miles	Mr. M. Scott, Esq.	Mr. T. Overy, Esq.
Mr. G. Edmonds, Esq.	Mr. M. Morgan, Esq.	Mr. W. Steel, Esq.
Mr. G. Dadd, Esq.	Mr. M. Ide, Esq.	Mr. W. Thompson, Esq.
Mr. G. Eckley, Esq.	Ms. N. Millen	Mr. L. Brown, Esq.
Mr. H. Elliott, Esq.	Mrs. N. Gurr	Mr. D. Pierce, Esq.
Miss. I. Elliott	Mr. N. Henley, Esq.	Mr. W. Pierce, Esq.
Mr. J.P. Forknall, Esq.	Mr. O.A. Reynolds, Esq.	Mr. J. Britcher, Esq.

*Hon. Treasurer:*

G. Dadd, Esq.

*Hon. Secretary:*

Mrs E. Miles

*Hon. Auditors:*

McCabe Ford Williams,  
Cranbrook

Subscriptions for 2025 are £15 and should be forwarded to the Hon. Secretary,  
Corporate Membership is also available.

## ARTICLES OF THE ASSOCIATION

1. The Association to be known as the Weald of Kent Ploughing Match Association.
2. The main purpose to be to hold an annual Ploughing Match in the district and to organise competitions to be held on the day of the Ploughing Match or at any other time of the year if more convenient.
3. These Competitions to be of such a nature as to stimulate interest in and test the ability of the competitors in the highly skilled branches of agricultural and horticultural work more particularly associated with this district.
4. The Competitions will be mainly for Agricultural workers in the area covered by local classes of the Ploughing Match, i.e., competitors from the Parishes of Goudhurst, Kilndown, Cranbrook, Sissinghurst, Frittenden, Biddenden, Staplehurst, Headcorn, Marden, Pluckley, Collier Street, Horsmonden, Linton, Smarden, High Halden, Tenterden, Sandhurst, Rolvenden, Benenden, Hawkhurst, Matfield, Hunton, Paddock Wood, Lamberhurst, Chart Sutton, Sutton Valence, Brencley, Newenden, East Peckham and Wittersham.
5. Members' annual subscription to be £15.00 which entitles them to reduced entry fees, free entry to shows, plus one complimentary ticket.
6. The Association to be run by an Executive Committee consisting of not less than 20 members.
7. The President, Vice-Presidents, Chairman, Secretary, Treasurer and Executive Committee to be elected yearly at the Annual General Meeting.
8. Alterations and additions to the rules to be made at the Annual General Meeting of the Association.



# HUTCHINSONS

Crop Production Specialists

# Advanced agronomy



Digital



Environmental  
Services



Seed & Varieties



Healthy  
Soils



Advanced  
Agronomy



Farm Business  
Consultancy



Agroecology  
Services



Nutrition



Digital Soil  
Mapping

You have a question,  
we have the answer

## Digital

- Tools in Omnia to ease every decision

## TerraMap

- The most accurate soil mapping system

## Healthy Soils

- Soil improvement strategies

## Environmental Services

- Benefit from schemes and advice

## Farm Business Consultancy

- Maximise business performance

## Agroecology Services

- Practical, sustainable farming techniques

## Carbon Services

- Understand and manage your farm's Carbon

## Seed

- Varieties for your situation

## Nutrition

- Optimise for yield and performance

## Marden

01622 831423

e: marden@hlhld.co.uk

## Canterbury

01227 830064

e: canterbury@hlhld.co.uk

See the difference for yourself

[hutchinsons.co.uk](http://hutchinsons.co.uk)

## Vice-Presidents

Mr. A Wise, Esq.  
Mr. F J Harvey, Esq.  
Mr. J R Henley, Esq.  
Mr. M Dear, Esq.  
Mr. M Ensoll, Esq.  
Mr. M Scott, Esq.  
Mr. M Wheeler, Esq.  
Mr. M Ide, Esq.  
Miss R Wickham  
Mrs L Mannington  
Mr. N J Wickham, Esq.

Mr. N A Burdge, Esq.  
Mr. O A Reynolds, Esq.  
Mr. R C Coleman, Esq.  
Mr. R Thomas, Esq.  
Mr. S M Cleverdon, Esq.  
Mr. D Stevens, Esq.  
Mr. S Highwood, Esq.  
Mr. T Overy, Esq.  
Mr. W Steel, Esq.  
Mr. W Thompson, Esq.  
Mr. M Bax, Esq.

Mr. G H Fletcher, Esq.  
Mr. R J Bezant, Esq.  
Mr. S Knight, Esq.  
Mr. M Crawley, Esq.  
Mr. B Gulland, Esq.  
Mr. A Bourne, Esq.  
Mr. P Burke, Esq.  
Mr. J P Forknall, Esq.  
Mr. P Burbidge, Esq.

## Honorary Life Members

Mr. J R Henley, Esq.  
Mr. M Ensoll, Esq.  
Mr. M Garner, Esq.

Mr. M Ide, Esq.  
Mr. N Ridley, Esq.  
Mr. O A Reynolds, Esq.

Mr. R Thomas, Esq.  
Mr. M. Scott, Esq.  
Mr. W Steel, Esq.

## The Association wishes to thank our Hosts: the Dungey family and the Hawkes family

- To BTF Partnership for their invaluable support
- To Whitehead Monckton for sponsoring this show guide
- To all firms who have advertised in the show guide, those that have taken Trade Stands and to all who have so kindly contributed to the Prize Fund
- To all Stewards, both members and non-members, of the Association
- To all who have donated prizes to the Raffle, with special mention to Clock House Farm, Sultani Gas Ltd, Biddenden Vineyards, Trufflus, and Herd & Healey
- To Homeleigh Timber, sponsors of the Forestry Area
- To Judges for all events
- To Miss I. Elliott and her Committee for organising the Gymkhana
- To Mr S. Nesfield for organising the Terrier Racing
- To NFU for kindly sponsoring the print advertising
- To Richard and John Fowler of Scaldhurst Ltd, Alfred Day & Son and Acres for kindly sponsoring the Young Farmers Club Tug-of-War Competition
- To Tonbridge Brewery and C.P. Fuggle & Sons for the provision of beverages for the ploughmen's lunches
- To Pickture Productions for creating and running the website, video footage and drone operations
- To Gary Hawkins Photography for onsite photography on the day and during prizegiving evening
- To South East Farmer magazine and BTF Partnership for information boards
- To St. John Ambulance for providing healthcare on the day
- To Thomson Snell & Passmore for sponsorship of the main ring
- And to all those who have helped in any way to make today a success

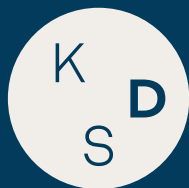

KENT **DESIGN** STUDIO  
ARCHITECTURE | PLANNING

# Tossing the Sheaf Competition

12.15pm - Ring 2 - Entries ringside



## Past Venues & Presidents 1946 – 2024

1946	Mathurst Farm, Staplehurst	—	1986	Elm Hill, Hawkhurst	J.R. Stevens, Esq.
1947	Branderbury & Brook Farm, Collier Street	Capt. A.O.R. Beale, J.P.	1987	Marden Thorn, Marden	J.G. Cleary, Esq.
1948	Great Tong Farm, Headcorn	A. Day, O.B.E., J.P.	1988	Lambisland Farm, Rolvenden Layne	M. Wheeler, Esq.
1949	Great Swifts, Cranbrook	Col. R.E. Cheesman, C.B.E.	1989	Bubhurst Farm, Frittenden	D. Stevens, Esq.
1950	Thorn Farm, Marden	S.G. Calcutt, Esq.	1990	Bennets, Horsmonden	O.A. Reynolds, Esq.
1951	Lovehurst Manor Farm, Staplehurst	C.A. Winch, M.B.E., T.D.	1991	Rankins Farm, Linton	J.P. Parsons, Esq.
1952	Rankins Farm, Linton	A.J. Large, Esq.	1992	Morghew Farm, Tenterden	R.J. Bezan, Esq.
1953	Great Cheveney Farm, Marden	W. Tipples, Junr. Esq.	1993*	Little Scotney Farm, Lamberhurst	G.H. Fletcher, Esq.
1954	Glassenbury Hill Farm, Goudhurst	J.P. Geering, Esq.	1994	Chapmans Farm, Staplehurst	G.H. Fletcher, Esq.
1955	Rankins Farm, Linton	J. Day, Esq.	1995	Water Lane Farm, Headcorn	R.D. Warner, Esq.
1956	Golford, Cranbrook	A.E.A. Day, Esq.	1996	Little Tilden Farm, Marden	D.G.W. Barham, Esq.
1957	Bainden Farm, Marden	W.D. Burdge, Esq.	1997	Lower Ellenden Farm, Hawkhurst	N. Burdge, Esq.
1958	Castle Farm, Sissinghurst	R.K. Barr, Esq.	1998	Reed Court, Chainhurst, Marden	N.J. Wickham, Esq.
1959	Lovehurst Manor, Staplehurst	B.E. Wickham, Esq.	1999*	Park House, Grafty Green, Lenham	R. Hill, Esq.
1960	Great Swifts Estate, Cranbrook	W.S. Stearns, Esq.	2000	Sheephurst Lane, Marden	J. Worsfold, Esq.
1961	Woolwich Farm, Rolvenden	W.H.V. Levett, Esq.	2001	Tong Farm, Headcorn	G. Beard, Esq.
1962	The Thorn, Marden	G.H.J. Standen, Esq.	2002	Willow Farm, Tenterden	B. Wright, Esq.
1963	Hope House Farm, Sandhurst	E. Peter Day, Esq.	2003	Reed Court, Chainhurst, Marden	M. Scott, Esq.
1964	Great Pagehurst Farm, Staplehurst	P. Hocken, Esq.	2004	New Luckhurst Farm, Smarden	J. Butler, Esq.
1965	Sissinghurst Castle Farm, Sissinghurst	F.M. Day, Esq.	2005	Pimms Farm, East Peckham	W. Steel, Esq.
1966	Windmills Farm, Rolvenden	T.G. Dinnis, Esq.	2006	Wallett Court, Headcorn	M. Dear, Esq.
1967	Rankins Farm, Linton	J.A. Worley, Esq.	2007*	High Tilt Farm, Cranbrook	R. Thomas, Esq.
1968	Huggins Hall, Cranbrook	R.D. Burdge, Esq.	2008	High Tilt Farm, Cranbrook	R. Thomas, Esq.
1969	Hazelpits Farm, Headcorn	H. Veall, Esq.	2009	Saynden Farm, Staplehurst	M. Ensell, Esq.
1970	Marden Thorn, Marden	J. Wickham, Esq.	2010	Brissenden Farm, Frittenden	W. Thompson, Esq.
1971	Great Swifts, Cranbrook	C.M. Lewis, Esq.	2011	Great Pagehurst, Staplehurst	M. Crawley, Esq.
1972	Morghew Park, Tenterden	J.R. Henley, Esq.	2012	August Pitts, Horsmonden	M. Cleverdon, Esq.
1973	Bennetts Farm, Horsmonden	M.C. Foreman, Esq.	2013	Reed Court, Chainhurst	M. Bax, Esq.
1974*	Lower Ashenden, Smallhythe, Tenterden	J. Le Roy, Esq.	2014	Gatehouse Farm, Marden	T. Overy, Esq.
1975	Lower Ashenden, Smallhythe, Tenterden	P.B. Wickham, Esq.	2015	Crow Plain, Collier Street	S. Highwood Esq.
1976	Knoxbridge Farm, Staplehurst	W.G. Calcutt, Esq.	2016	High Tilt Farm, Sissinghurst	J.P. Forknall, Esq.
1977	Thorn Farm, Marden	A.J. Albury, Esq.	2017	Gatehouse Farm, Marden	B. Gulland, Esq.
1978	Tilden, Headcorn	R.C. Coleman, Esq.	2018	Four Oaks Farm, Headcorn	A. Wise, Esq.
1979	Little Cheveney, Marden	P. Tipples, Esq.	2019	Poplars Farm, Horsmonden	A. Bourne, Esq.
1980	Morghew Farm, Tenterden	G.H. Stonham, Esq.	2020*	Woolpack Corner, Biddenden	Mrs L. Mannington
1981	Rise Bridge Farm, Goudhurst	E.H. Parker, Esq.	2021	Honey Farm, Pluckley	Mrs L. Mannington
1982	Collier Street, Marden	R.E. Wickham, Esq.	2022	New Barn Farm, Hawkenbury	P. Burke, Esq.
1983	Cross At Hand Farm, Staplehurst	J. Bourne, Esq.	2023	Hunton Road, Chainhurst	J.P. Forknall, Esq.
1984*	Standen Farm, Iden Green, Benenden	R. Day, Esq.	2024	Honey Farm, Pluckley	P. Burbidge, Esq.
1985	Standen Farm, Iden Green, Benenden	C.C. Norton, Esq.			

\* CANCELLED





# KENT DESIGN STUDIO

ARCHITECTURE



PLANNING

[WWW.KENTDESIGNSTUDIO.CO.UK](http://WWW.KENTDESIGNSTUDIO.CO.UK) 01580 230413 [INFO@KENTDESIGNSTUDIO.CO.UK](mailto:INFO@KENTDESIGNSTUDIO.CO.UK)

EXTENSIONS

MULTI - UNIT SCHEMES

COMMERCIAL PROJECTS

LISTED BUILDINGS

EQUESTRIAN FACILITIES

BUILDING REGULATIONS

BESPOKE DWELLINGS

AGRICULTURAL BUILDINGS

CONSTRUCTION DETAILING





# RAFFLE!



**1st Prize: £400 voucher for  
'Experience days.co.uk'**

Kindly donated by  
**Clock House Farm**

**2nd Prize: Wallair 1.5HP Air compressor**  
Kindly donated by **Sultani Gas Ltd**



**3rd Prize: A hamper of goodies from the WKPMA Farmers  
market**

**4th Prize: Self-guided tour for 6 people at Biddenden  
Vineyards**



Kindly donated by **Biddenden Vineyards**

**5th Prize: £40 voucher for Trufflus**  
**Handmade artisan chocolate made in Kent**



*Trufflus creates some of Kent's finest handmade artisan chocolate - from bonbons and bars to dairy-free nut spreads, there's something for every chocolate lover. As a special treat for the ploughing match, they'll be serving locally sourced strawberries covered in real milk chocolate. You will even be able to add their signature Dubai pistachio topping, while stocks last*

**6th Prize: £20 voucher for Herd and Healy country clothing**  
Kindly donated by **Herd and Healy**



**And many more prizes...!**

**Please visit our raffle tent for tickets on sale on the day.**



[www.wkpma.co.uk](http://www.wkpma.co.uk)

# Golden Boot

est. 1790

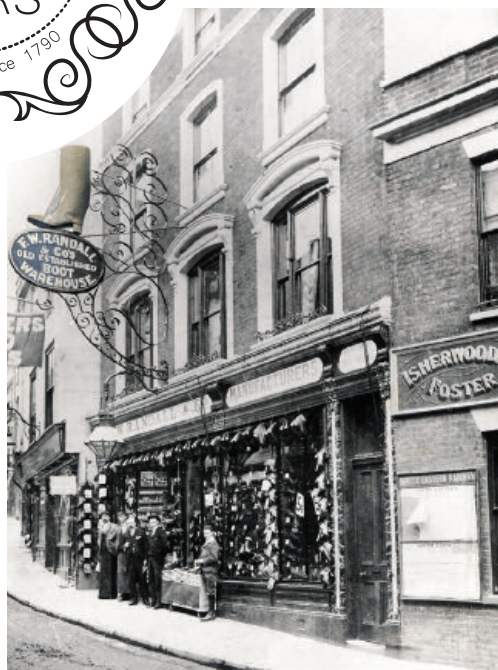

**Family Owned And Proudly Independent Since 1790**

Shoes • Handbags • Accessories • Clothing



For All The Family

[www.thegoldenboot.co.uk](http://www.thegoldenboot.co.uk)

25-33 Gabriels Hill, Maidstone, England. ME15 6HX



[facebook.com/thegoldenbootshop](https://facebook.com/thegoldenbootshop)



[instagram.com/goldenboot1790](https://instagram.com/goldenboot1790)



Trustpilot ★★★★★

# Back by popular demand!

With the assistance of Mid Kent Training, we are delighted to be able to offer our visitors the chance to have-a-go at ploughing!



Experts will be on hand to guide you through the basics, so as long as you are over 18, you can try your hand to see if you are a future champion!

**£5 per person**

*For further information please contact organiser*

**Mid Kent Training**

Newbury House - Side B, Room 1

Court Lodge, Hinxhill, Ashford TN25 5NR

Telephone: **01233 813688**

Email: **info@mkt.uk.net**

## HEALTH & SAFETY POLICY

So far as is reasonably practicable, the Weald of Kent Ploughing Match Association will do everything possible to ensure the safety of the general public, competitors, exhibitors and members during the Ploughing Match and during its preparation and dismantling.

The Committee of the Ploughing Match has appointed Mr. J.S. Simpson as Safety Officer.

The Safety Officer has the Committee's full authority to maintain safety. He will be in charge of all Health & Safety arrangements for the Ploughing Match and will be responsible for ensuring compliance with all safety standards and rules laid down, and with all safety legislation. All competitors, exhibitors and members will comply with the Safety Officer's directions and decisions on safety matters.

Notwithstanding any specific rule hereafter, **safety is the responsibility of all involved in the Ploughing Match in any way**, and anyone noticing anything which might be detrimental to Health & Safety must take immediate action to allay the situation and report it to the Safety Officer, or if unavailable directly to the Secretary's Tent.

### RULES AND STANDARDS FOR HEALTH & SAFETY

1. **No one other than the Driver, and in particular, no child**, may ride in or on any tractor or similar vehicle designed to be occupied solely by the Driver. It is against the law for children under 13 to ride on or in a tractor or similar.
2. **Riders of ATVs should wear a motor helmet** complying with BS5361 or 1976, and should comply fully with the advice contained in HSE Safe use of all-terrain vehicles (ATVs) in agriculture and forestry. Agricultural Information Sheet No 33 (Revision 1)
  - The use of ATVs on the site is only permitted in exceptional circumstances, or as part of an exhibit or trade stand, or where necessary for the management of the site.
  - No members of the public are permitted to access the site with any motorized vehicle other than for car-parking.
3. **Any plant, machinery or equipment, including ATVs** used before, during or after the Ploughing Match may only be operated by an adult fully trained in its use. Any use of equipment by anyone under 13 years of age is prohibited, except for ATVs etc. used for children's rides, which must be run subject to the requirements of the Code of Safe Practice at Fairs.
  - **Machines or vehicles left unattended must be immobilized** to prevent interference from children.
  - **Plant or machinery** must only be operated or demonstrated after ensuring that adequate precautions are taken to protect the operator and bystanders. If any person encroaches into a danger area, operation should cease immediately. Unsafe operation will not be allowed and may lead to eviction from the site.
  - **Demonstration drivers** must be trained in the use of the machine they operating and briefed on their use in areas of public access. The driver should be aware of when to stop the machine if a visitor strays into an area of danger.
  - **Members of the public** must not be allowed to operate machinery in the demonstration areas; a working demonstration is not a training event. If manufacturers wish to allow access to visitors to drive their equipment then a separate demarcated area should be provided in which pedestrians are prohibited. Visitors must then be adequately briefed.
  - **Specific risk assessments must be in place by the exhibitor for any operation or demonstration of the machinery.**
4. **Any equipment supplied or lent, for use by the organizer**, must comply fully with current legislation and standards relevant to its use, and must be properly maintained, particularly with regard to brakes, steering, tyres, horn, hydraulic pipes and connections, and electrical safety. No equipment should be used unless it is considered safe and is fully guarded, properly maintained and complies with relevant legislation.
5. **Static exhibits** must be erected in a way that ensures they present no risk to anyone during the event or during erection or dismantling. **In particular, any plant or machinery relying on oil pressure in a ram or similar device to support it must be physically propped to prevent collapse, irrespective of the type of safety device fitted to the hydraulic system.**

6. **Generators** – any generator used on site must be notified to the safety officer or secretary and may be subject to random checks throughout the period on site. Generators should be situated away from all flammable materials. Fuel for generators must be stored in suitable sealed containers out of direct sunlight. Quantities of fuel must be kept to a minimum. All installations must comply with current relevant legislation and guidance.
7. **Steam vessels and boilers must have undergone a recent inspection** and bear a label indicating the date of inspection and the name of the inspector. Boilers must hold a current boiler certificate and appropriate insurance.
8. **Temporary structures** – including marquees, gazebos, buildings, information boards, serving counters/tables, fences and gates must be soundly constructed, erected and safe for their intended purpose and comply with any relevant current guidance. (Standard guidance is available in the Institution of Structural Engineers document “Temporary Demountable Structures: Guidance on design, procurement and use”). **Exhibitors must give regard to the stability of their exhibits and ensure that they are secured against collapse. Where appropriate (e.g. in the case of marquees etc.) contractors will be asked to provide details of safe wind loading to enable suitable action to be taken in the case of adverse weather. All marquees under the control of the show committee are erected by an approved contractor/supplier. A representative of the supplying company will be available to deal with any problems during the match.**
9. **Fairground devices** must be operated subject to the requirements of the Code of Safe Practice at Fairs; operators may be required to give written assurance that the code is understood and is being observed. The operator must have appropriate insurance (public liability minimum £10,000,000 cover)
10. **Liquid petroleum gas appliances** used on site must have been recently examined and tested by a competent person and bear a label showing the date of examination and name of examiner. Their use will not be permitted unless this has been done, and they may at any time be inspected by the Safety Officer to check this. LPG must not be used in enclosed spaces. Cylinders must be secure and upright at all times.
11. **Fire extinguishers. All stand holders must carry or have available a fire extinguisher on their stand, recently tested and labelled as such. Stand-holders and their staff should know:**
  - (a) Where it is kept or stored.
  - (b) How to use it.
12. All exhibitors must take into account **“Work at Height Regulations”** at all times, especially when erecting and dismantling structures and exhibits.
13. **Horses**
  - (a) Handlers and rider must be experienced or have basic training in handling horses.
  - (b) The relevant steward must be informed of any novice horse, handler or rider participating (novice means not having attended more than three shows).
  - (c) The presence of any stallion must be notified to the relevant steward.
  - (d) No horse shall be left unattended at any time and, when not wearing a bridle, horses must wear a headstall or halter with which a lead-rein must be used when the horse is not tethered.
  - (e) No person shall do anything that may cause a horse to become frightened or to be a danger to persons or other horses.
  - (f) All harness, tack and equipment must be in safe, sound condition and may be inspected by the stewards or Safety Officer.
  - (g) Riders must wear hats complying with relevant BSS.
14. Other animals including livestock on display are the responsibility of their owners and must be kept under control at all times. Dogs (except when parading, working or performing) must be kept on leads.

**The Committee warns the public to stand back from horses, ploughs, tractors and all working machinery.** Swinging ploughs are hazardous and animals do have minds of their own. The Committee cannot accept responsibility for any injuries that might be caused.

**PLEASE BE AWARE. PLEASE MIND YOUR CHILDREN**





CRAWFORDS  
GROUP

CRAWFORDS | CRAWFORDS AUTOMOTIVE

# YOUR TRUSTED LOCAL MACHINERY DEALER

Serving across the South and South East UK



[crawfordsgroup.co.uk](http://crawfordsgroup.co.uk)

# PLOUGHING MATCH FIXTURES 2025

Sunday 7th September

## **ROMNEY MARSH PLOUGHING MATCH & FUN DOG SHOW**

Old Ashford Road, Brenzett Green TN29 0BE  
by kind permission of Robert Thompson  
Diana Wimple  
romneyploughing21@gmail.com  
078210 09693

Saturday 27th September

## **EAST SUSSEX PLOUGHING MATCH**

Blackbarn Farm, Lower Dicker, BN27 4BZ  
by kind permission of  
Mr Mark & Richard Thomas  
Katie Plumley  
secretary.espms@btinternet.com  
07920 092072

Saturday 20th September

## **GRAVESEND & ROCHESTER AGRICULTURAL ASSOCIATION**

Beluncle Farm, Hoo, Rochester, Kent  
by kind permission of Riverside Farmers  
Ashley Kenyon  
ashley.kenyon@btfpartnership.co.uk

Wednesday 24th September

## **EAST KENT PLOUGHING MATCH**

Quex Park, Birchington, CT7 0HR  
by kind permission of  
Quex Park Estates  
ekploughingmatch@outlook.com

Saturday 27th September

## **NORTH KENT PLOUGHING MATCH**

Eglantine Lane, Farningham DA4 0LD, by kind permission of The Alexander Family  
Liz.Webb@btfpartnership.co.uk

## **WEALD OF KENT PLOUGHING MATCH ASSOCIATION PRESENTS**

### ***TOSSING THE SHEAF COMPETITION***

***SPONSORED BY KDS***

12:15pm – entries on the day (Ringside - 2)

### ***TERRIER RACING***

2:30pm – entries on the day (Ringside - Main Ring)

# Reviewing your bank finances? Developing your farm and need finance?

Our strong relationships with over 30 specialist banks and lenders, and expertise in presenting lending proposals in the best way, help you get the best mortgages and terms

**Contact Rob Lister for more information**  
**07736 858 750 | [rob@randbs.co.uk](mailto:rob@randbs.co.uk)**

**[www.ruralmortgages.co.uk](http://www.ruralmortgages.co.uk)**

★ 8am to 4pm

# FARMER'S MARKET

Antonia Thompson Ceramics  
Boughton Alpaca  
Brays Bees  
Brogdale Craft Cider  
Cafe2U Rochester  
Defender of the Taste  
Elizabeth Santer  
Frogs Hole Coffee  
Hanging Gardens  
Hinxden Farm Dairy  
Kent Turkeys Ltd

Kingcott Dairy  
Leatherwork by B Kerrigan  
Miss Dots  
Naked and Ready Coffee  
Nutters Butters  
Park Farm Hawkhurst Ltd  
Potash Farm  
Precious Porkers  
Really Awesome Coffee  
Romney Marsh Wools  
S. E. Lane & Partners

Simply Ice Cream  
Soapy Herbs  
Standen Country Catering  
Teresa's Preserves  
The Brownie Edit  
The Food Shack  
Trufflus  
Turners Cider  
Up The Garden Chillies

## Relax in the Seating Area

Sit down, relax & enjoy local Kent produce



### Local Food



### Local Drink



### Local Crafts



---

Further Info: Nicci, Home Gurr'own Caterers, Cranbrook, Kent

The logo for Frontier Agriculture is positioned in the top left. The background features large, abstract, curved shapes in green, light beige, and yellow. The main headline is centered and uses a mix of bold sans-serif and script fonts. Contact information is located in the bottom right.

**Frontier**

**Creating  
a better  
future for  
*agriculture***

Visit our new website at  
**[frontierag.co.uk](http://frontierag.co.uk)**

or talk to your local team today on  
**0800 227 445**



# TRACTOR & TRAILER RIDES



*We are grateful to members from the Weald of Kent Young Farmers Club who are offering free tractor & trailer rides around the showground all day.*

*Please make sure you bring some cash with you to make a charity donation for your tractor ride. There will also be two tractors and trailers this year due to high demand!*

*Thanks must also go to Clockhouse Farm for lending us a tractor!*

*The hop-on hop-off tractor & trailer will help you explore, move around the site, and see attractions a bit further away.*

*We must also thank one of the committee's dear friends, Keith Watson, who you will find on one of the trailers offering commentary about the event!*



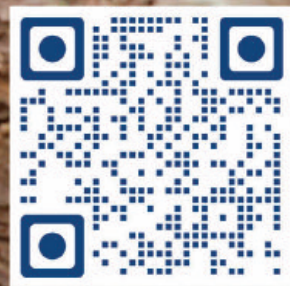

**SUTTON VALENCE  
SCHOOL**

01622842117  
[admissions@svs.org.uk](mailto:admissions@svs.org.uk)

**NURSERY** 7.30am - 6.00pm  
Year-Round Provision

As part of a through-school for ages 2 to 18, our purpose-built Nursery offers an exceptional start and a seamless journey of learning and growth. With Forest School at its heart, children experience far more than fresh air and adventure as they develop confidence, curiosity and a lifelong love of learning - one muddy step at a time!

Visit our happy Nursery to see for yourself!

## PLOUGHING

<i>Judges:</i>	G. Howland, Esq. G. Preston, Esq. R. Day, Esq.	H. Worth, Esq. R. Chambers, Esq. M. Wilson, Esq.	G.N. King, Esq. M. Lingham, Esq. A. Mew, Esq.
<i>Chief Steward:</i>	J. P. Forknall, Esq.		
<i>Stewards:</i>	J. Bishop, Esq. T. Overy, Esq.	S. Knight, Esq. S. Nesfield, Esq.	O.A. Reynolds, Esq. S. Ridley, Esq.

## CLASSES

CLASS 1 OPEN Two or more Furrow Mounted or Trailed Ploughs  
Prizes: 1st £20 2nd £10 3rd £5

**CLASS 2** CLASSIC Tractors and Ploughs manufactured between 1959 and 1976  
Without a 'Q' cab.  
Prizes: 1st £20 2nd £10 3rd £5

CLASS VINTAGE A    Open Trailed Ploughs  
Prizes:    1st £20    2nd £10    3rd £5

**CLASS VINTAGE B** Local Trailed Ploughs. For Competitors who have not won a first prize at any ploughing match since 1st November 2022  
Prizes: 1st £20 2nd £10 3rd £5

**CLASS VINTAGE C**    **Open Ferguson Tractors and Ploughs**  
Prizes:    1st £20    2nd £10    3rd £5

CLASS VINTAGE D    Open Mounted Ploughs

Prizes:    1st £20    2nd £10    3rd £5

CLASS 3      Open Reversible Ploughs

Prizes:      1st £20      2nd £10      3rd £5

**CLASS 4** Local Reversible Ploughs. For Competitors who have not won a first prize at any Ploughing Match since 1st November 2022  
Prizes: 1st £20 2nd £10 3rd £5

**CLASS 5** Local Reversible Ploughs. For Competitors who have not won a first prize at any Ploughing Match since 1st November 2022  
Prizes: 1st £20 2nd £10 3rd £5

CLASS 7 OPEN Single Furrow Horticultural Ploughs Championship  
Prizes: 1st £20 2nd £10 3rd £5

**NOVICE** OPEN to people who have never ploughed before or very little and for young ploughman that want to enter under the age of 17.

Prizes: 1st £20 2nd £10 3rd £5



**CASE IH**

**HAYNES**

**NEW HOLLAND**  
AGRICULTURE



@agrimachines



Haynes Agri



@haynesagri

**JCB**

**CLAYDON**

**McCORMICK**

**KUHN**

**KRONE**

**STEWART**

The opening split run (1) must be done with the right-hand bodies.

The opening split is now judged before any further ploughing. Turn around leave bodies in right-hand position and do run (2).

The top edge of the front furrow on the first run of the opening split should be exactly in line with the furrow wall made on the opening run (1).

Turn around and do run (3) which throws furrows against those from run (2).

Proceed this way until you have got 12 to 15 furrows.

Depending on plough size, that then completes your start. Then complete your plot back to your opening.

The last run should leave all ground ploughed with a clean open furrow and no ground re-ploughed. The plough must be reversed at each end except after the opening split.

**ALWAYS SPEAK TO YOUR STEWARD IF UNSURE**

## LAYOUT FOR REVERSIBLE PLOUGHS CLASSES 3, 4, and 5

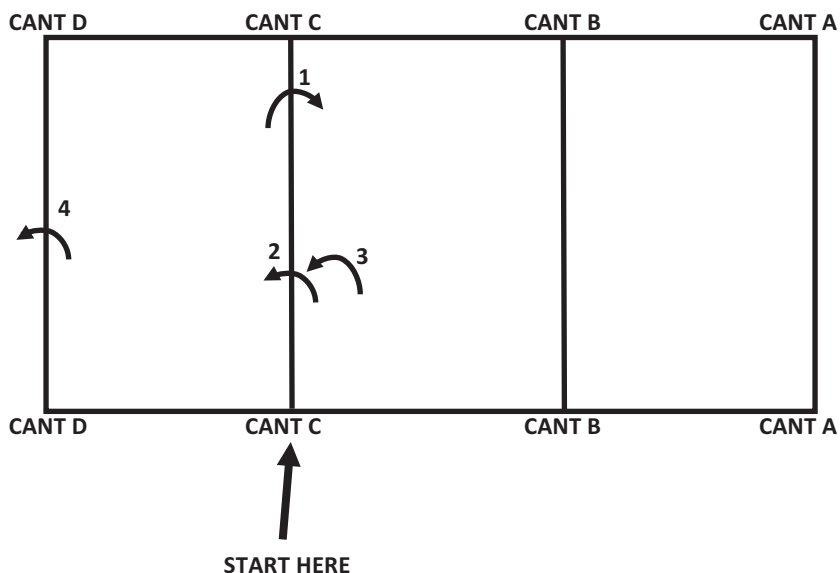





# John Page TRAILERS



INDEPENDENT, FAMILY RUN BUSINESS SERVING YOU SINCE 1982



**NEW & USED  
TRAILERS**



**REPAIRS &  
SERVICING**



**TRAILER HIRE**



**TOWBAR FITTING  
SERVICE**



**GENUINE PARTS &  
ONLINE SHOP**

- GENERAL PURPOSE • CAMPING • LIVESTOCK
- EQUESTRIAN • PLANT • FLATBED • BOX VAN
- UTILITY • TILTBED • CAR TRANSPORTER
- BEAVERTAILED • TIPPING

## UP TO 200 TRAILERS IN STOCK

### ENQUIRE NOW ON 01580 291088

**JOHN PAGE TRAILERS** TENTERDEN ROAD,  
BIDDENDEN, KENT TN27 8BH

[WWW.JOHNPAGETRAILERS.CO.UK](http://WWW.JOHNPAGETRAILERS.CO.UK)  
[SALES@JOHNPAGETRAILERS.CO.UK](mailto:SALES@JOHNPAGETRAILERS.CO.UK)



**Catchment  
Sensitive  
Farming**

Working together for  
a healthy environment



## Catchment Sensitive Farming

Free and confidential farm advice on  
slurry, soils and water resources

Catchment Sensitive Farming (CSF) Advisers work with farmers to produce food in a way that protects water, air and soil, minimising losses, and maximising efficiencies.

Your CSF Adviser is locally based with an understanding of the challenges farmers face. They will work alongside you to take the latest advice and tailor it to benefit your business.

**Visit us on our stand, or get in touch with  
your local CSF Adviser:**

[CSF.SouthEastThames@naturalengland.org.uk](mailto:CSF.SouthEastThames@naturalengland.org.uk)

Catchment Sensitive Farming (CSF) is led by Natural England, in partnership with Defra, the Environment Agency and the Forestry Commission.



# WEALD OF KENT PLOUGHING MATCH RULES

## 1. PLOUGHS

- a. Tractor ploughs to be fitted with skimmers.
- b. Tailpieces are allowed – the maximum size to be 26cm long and 22cm wide. The end of tailpiece to be no more than 32cm from the end of the mouldboard.
- c. Plough bodies must be in a 'ploughing' position at all times.
- d. All plough bodies must be used when finishing.
- e. Extraneous attachments that manipulate the furrows or scratches are not allowed.

## 2. TIME ALLOWED

- a. All competitors to be on the ground at 8am, on your plot at 8.30am.
- b. Ploughing to start at 9am and all ground must be finished in 3 hours.
- c. Failure to complete in allotted time will not receive any points for closing up and finishing.
- d. 15 minutes extra time for any cast-off done after the ploughing has commenced.
- e. At the finishing signal a competitor can complete the run without stopping.

## 3. OPENING

- a. Conventional ploughing – double opening – no land shall be left unturned.
- b. Reversible ploughing – single furrow opening with right-hand bodies.

## 4. START

- a. Conventional ploughing – start to consist of 11 or 12 furrows.
- b. Reversible ploughing – start consists of 12 or 15 furrows, for Class 6 – start to consist of 8 or 9 furrows.
- c. Horse ploughing – start consists of 8 furrows.
- d. Competitors to cast towards the next highest number plot.

## 5. FINISH

- a. Conventional ploughing – Finish to consist of last 8 furrows.
- b. Reversible ploughing – finish to consist of last 15 or 16 furrows (ie 3 furrow ploughs – 15 furrows, 2 or 4 furrow ploughs – 16 furrows).
- c. Horse ploughing – finish to consist of last 8 furrows.
- d. Last furrow to be ploughed towards competitor's own start.

## 6. DEPTH

Depth to be reached on completion of start and adhered to until commencing the finish.

- a. Tractor ploughing – minimum depth 8 inches.
- b. Vintage tractor ploughing – minimum depth 6 inches.

## 7. REVERSIBLE PLOUGHS

The competitor should make a scratch for his last 19 or 20 furrows whilst openings are being judged (Class 6 only). After the opening split has been judged, the competitor proceeds to:

- b. Plough 8 or 9 furrows towards the lower numbered plot (Class 6 only).
- c. Start at the next highest number and complete his 'butts' (Class 6 only).
- d. Complete the last 19 or 20 furrows (20 or 21 for 3 furrows).
- e. Alternate bodies to be used at all times. Each run to be completed before the plough is turned over.
- f. The use of sighting poles at the start of the butts is not allowed.
- g. The use of "Vari-Width" is not allowed.

## 8. VINTAGE PLOUGHING

- a. Plough bodies must be made for the plough at the time of manufacture.
- b. Skimmers and tailpieces optional.
- c. Tailpieces should not be adapted to manipulate the furrows or scratches.

## 9. HORSE PLOUGHING

- a. Competitors can use one or two horses at the finish.
- b. Leading of horses by one assistant is permitted.
- c. Horses must not be left unattended on the headland.
- d. In general purpose ploughing, all competitors must make a double opening split.

## 10. GENERAL

- a. Rolling not allowed – penalty 20 points deduction.
- b. Twin tractor wheels not allowed.
- c. Three sighting poles only – assistance to set and remove is allowed. No other assistance allowed.
- d. Handling, treading or shaping of scratches or furrows is not allowed (for exception see rule 8b).
- e. Only one wheelmark allowed at the finish in tractor ploughing.
- f. Any abuse or dispute by a competitor with an official of the Society of Ploughmen is not acceptable and will be penalised.
- g. The WKPMA is fully aware of the rules and regulations concerning the use of rebated (red) diesel, and the licensing requirements thereof. However, it is the responsibility of the individual concerned to ensure they are acting within the law.

## 11. FINAL DECISION

Any questions arising and not provided for in these rules shall be decided by the Executive Committee, whose decision shall be final and binding.



YOU FILM - YOU SHARE - WE EDIT

# EDIT OUR DAY.

Creating films from YOUR smartphone videos.



[hello@editourday.com](mailto:hello@editourday.com) - [www.editourday.com](http://www.editourday.com)



## HORTICULTURAL PLOUGHING GUIDELINES FOR COMPETITORS

1. Discs/skimmers/tailpieces can be of different make
2. Weights can be used on tractors or ploughs
3. Adjustable stays on plough mouldboards are allowed
4. Quick entry or slotted top links are allowed
5. Extended wheel axles are allowed
6. Screw adjustments on cross shafts are allowed
7. Modified plough shares are allowed
8. Chains and lats are not allowed
9. Two-piece adjustable tailpieces are not allowed
10. Only approved manufacturer's diesel engines allowed
11. Hydraulic top links and other hydraulic rams are not allowed
12. Drawbars with hydraulic movement are not allowed
13. Four wheel drive conversions are not allowed





**VISIT OUR  
STAND**

# **MACHINERY FOR EVERY LANDSCAPE**

In support of Weald of Kent Ploughing Match

**tuckwells.com**

@tuckwellgroup





## POINTS FOR PLOUGHING

### Conventional Ploughs

Opening .....	20
<i>Well cut, uniform and straight</i>	
Start (11 or 12 furrows) .....	20
<i>Uniform, level and straightness</i>	
Seed Bed .....	20
<i>Weed control and soil made available</i>	
Firmness .....	20
<i>Firm, well packed furrows, no holes</i>	
Uniformity .....	20
<i>Clearly defined uniform furrows, straightness and no pairing of furrows</i>	
Finish .....	20
<i>Uniform, shallow and straightness</i>	
Ins and Outs .....	20
<i>Neat, accurate and regular</i>	
General Appearance .....	20
<i>Workmanship and general appearance of the whole plot</i>	

Note: Seedbed, firmness and uniformity cover the whole of the plot, ie start furrows, butts and final 15 or 16 furrows.

### Reversible Ploughs

Opening .....	20
<i>Well cut, uniform and straight</i>	
Start (8 or 9 furrows) .....	20
<i>Uniform, level and straightness</i>	
Seed Bed .....	20
<i>Weed control and soil made available</i>	
Firmness .....	20
<i>Firm, well packed furrows, no holes</i>	
Uniformity .....	20
<i>Clearly defined uniform furrows, straightness and no pairing of furrows</i>	
Joining Furrow & Butts (Class 6 only) .....	20
<i>Neat, accurate with no dips or mounds</i>	
Finish (last 15 or 16 furrows) .....	20
<i>Uniform, shallow and straightness</i>	
Accuracy or final Furrow .....	20
<i>Close to first furrow with no unploughed or re-ploughed land</i>	
Ins and Outs .....	20
<i>Neat, accurate and regular</i>	
General Appearance .....	20
<i>Workmanship and general appearance of the whole plot</i>	

### Penalty Deductions

Two wheel marks .....	20 points penalty
Finish wrong way .....	20 points penalty
Depth infringement .....	20 points per cm below specified depth
Rolling .....	20 points penalty
Failure to adhere to the Safety Policy .....	Disqualification

*Any other penalty deduction will be decided by the Chief Ploughing Stewards*



# Sowing the seeds for your success

Discover an approach to law that's more progressive,  
more proactive and more pragmatic.

We'll help your agricultural business  
to reach the next level.

For more information contact



**Adam Burden**

Senior Associate, Agriculture

+44 1732 904747

[adam-burden@birketts.co.uk](mailto:adam-burden@birketts.co.uk)

Bristol | Cambridge | Chelmsford | Ipswich  
London | Norwich | Sevenoaks

 **birketts**

## TROPHY PRESENTATION

CHALLENGE CUP. Presented by the late John Geering, Esq.

To the CHAMPION PLOUGHMAN: To be ploughed for by the 1st Prize Winners of Classes 1, 2 and Vintage A, B, C and D.

CHALLENGE CUP. Presented by Kent & Sussex Fuel Services Ltd.

To the CHAMPION PLOUGHMAN: To be ploughed for by the 1st Prize Winners of Classes 3, 4 and 5.

CHALLENGE CUP. Presented by the late Mrs. Freda Jenner  
to the Winner of Class 1.

CHALLENGE CUP. Presented by the late P. Hocken, Esq.  
to the Winner of Class 2.

CHALLENGE CUP. Presented by the late Alfred Day, Esq. O.B.E., J.P.  
to the Winner of Class Vintage A.

CHALLENGE CUP. Presented by Mr. B. Jones, Esq. in memory of Mrs. Freda Jenner.  
to the Winner of Class Vintage B.

CHALLENGE CUP. Presented by the WKPMA. To the Winner of Class Vintage C.

CHALLENGE CUP. Presented by F. A. & G. Beard in Memory of Fred Beard, Esq.  
to the Winner of Class Vintage D.

CHALLENGE CUP. Presented by Messrs. C. Foreman & Sons Ltd.  
to the Winner of Class 3.

CHALLENGE CUP. Presented by Haynes Ltd. in memory of John May  
to the Winner of Class 4.

CHALLENGE CUP. Presented by Fegan Homes to the Winner of Class 5.

CHALLENGE SHIELD. Presented by RAMSAK Ltd. to the Winner of Class 7.

CHALLENGE SHIELD. Presented by F. J. Harvey to the Winner of the Novice Class.

---

## WARNING

The Committee warns the Public to stand back from horses, horses and ploughs, tractors, ploughs and all working machinery. Swinging ploughs are hazardous and animals do have minds of their own – please mind your children.

The Committee cannot accept responsibility for any injuries that might be caused.

**PLEASE BE AWARE**

---

PLOUGHING PRIZE-GIVING AND HOP GROWING COMPETITION  
EVENING TO BE HELD AT MARDEN SPORTS CLUB ON  
WEDNESDAY 12th NOVEMBER 2025

# YOUR LOCAL **SUZUKI** DEALERSHIP



**01732 870 711**

[www.humphriesandparks.co.uk](http://www.humphriesandparks.co.uk)

Humphries & Parks, London Road,  
West Malling, ME195AN

Scan me to view  
the Suzuki Range!



## SPECIAL PRIZES

Award to Champion Conventional & Reversible Ploughmen £25.00 donated by the W.K.P.M.A.

J. Ralph Stevens MEMORIAL TROPHY awarded for the best work in a Class by a Competitor employed by an Agricultural Contractor.

FORD FARMING AWARD presented by Haynes for the best all round performance by a Ford or New Holland tractor.

TONY HEATHCOTE MEMORIAL AWARD presented in memory of Tony Heathcote of Drake & Fletcher by Maureen Hague to the highest scoring unplaced Association Member.

The RAMSAK Agrena CHALLENGE TROPHY presented to the machinery ring, member or employee of a member scoring the highest marks in any Class.

CHALLENGE UP presented by the Cantagrians Association for the best work in any class by a competitor who is an old student of Hadlow College, K.F.L or K.H.I.

SPECIAL PRIZE awarded by Haynes Agritech Ltd for the best work using a CASE IH Tractor.

The JIM RUSSELL MEMORIAL TROPHY presented by Origins Fertilisers UK Ltd to the highest scoring new competitor.

The TONY FARMER MEMORIAL TROPHY presented by Burden Bros Ltd for the best work using a John Deere tractor.

SPECIAL PRIZE awarded by Stewart Malcolm for the best ploughing work, in the judge's opinion, completed by an Agricultural Crawler Tractor to be awarded £25.00, when there is a minimum of three crawlers working on the day.

PETER DAY AWARD presented by the late Peter Day, Esq for the best performance by a competitor aged 25 or under who has not won a first prize at the Weald of Kent ploughing match or this award before.

The KEN BRITT MEMORIAL TROPHY awarded to the competitor with the best opening and finish.





# Location Map

Moatenden Farm,  
Maidstone Road,  
Headcorn,  
Kent TN27 9PT

Use postcode TN27 9PB for  
sat nav, with the entrance  
off Four Oaks Road

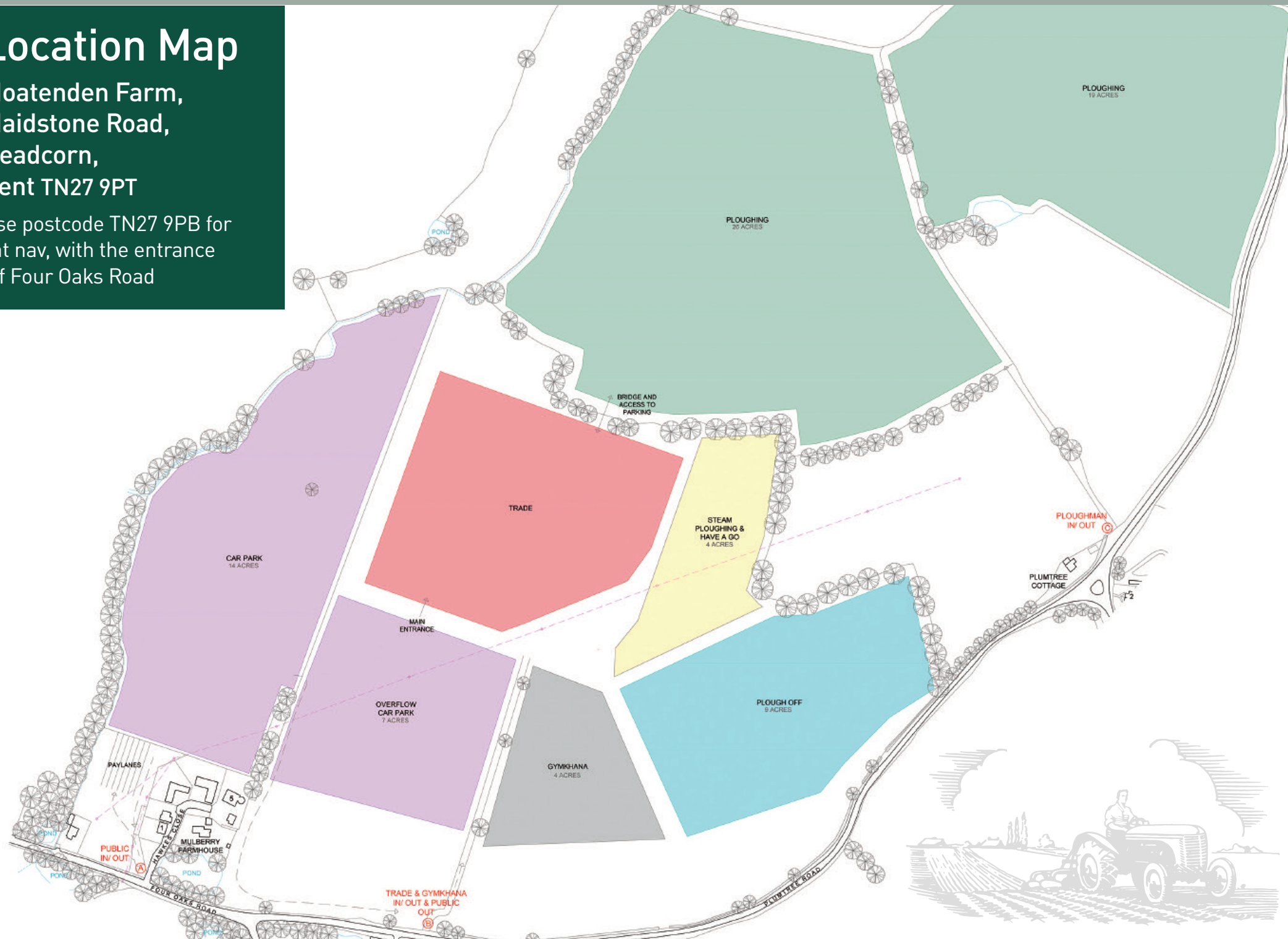

# Brachers

Part of **Lawfront**

01622 690691  
brachers.co.uk

## With you all the way

**Legal services for life and business**

Whether it's your assets, personal affairs or family business, we help you protect your legacy with tailored solutions that safeguard your interests for generations to come.



**Proud supporters of the Weald of Kent Ploughing Match**

# WEST KENT SHOOTING SCHOOL



THE PERFECT VENUE FOR PRE-SEASON BRUSH UP



Monday to Friday  
10am - 5pm

No Range Fee for members of



T: 01892834306



Old Hay, Brenchley Kent TN12 7DG  
[www.westkentshooting.co.uk](http://www.westkentshooting.co.uk)





PROVIDERS OF FINE  
EQUESTRIAN  
SURFACES





# SHOW AND GYMKHANA

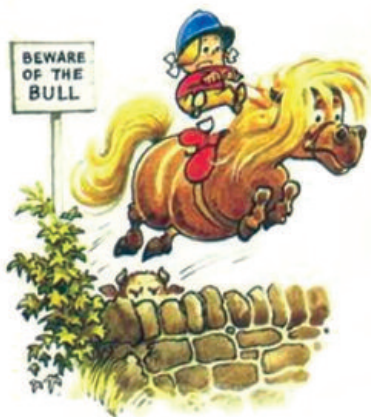

*Exciting news for young equestrians  
“we want an old fashioned family show  
for young children with all types of ponies:  
hairy, glamorous, old, fat, thin  
or simply loveable ...”*

## ***14 Years & Under***

*All Classes will have rosettes to 6th place*

### ***JUMPING AND FUN-SHOWING CLASSES***

*All competitors must be accompanied by an adult (18+)*

***Contact: Imogen Elliott***

***07758 657956***



01233 820 055

[fgsagri.co.uk](http://fgsagri.co.uk)

### Contracting services:

- Hay & straw supply
- Drilling
- Grassland management
- Fertiliser & seed application
- Muck spreading
- Baling
- Boundary maintenance
- Vineyard preparation

### Utility & amenity services:

- Gritting & snow clearance
- Dust suppression & water solutions
- Site clearance
- Temporary access trackway

**SUSTAINABLE  
LAND &  
RESOURCE  
MANAGEMENT**

### LAND DRAINAGE, GROUNDWORKS, CONSTRUCTION

#### Full land drainage service

Sports fields, amenity & irrigation systems using Mastenbroek trenchers

#### Ponds, lakes & reservoirs

Construction & maintenance

**fgspilcher**

01233 860 404

[fgspilcher.co.uk](http://fgspilcher.co.uk)

#### Environmental habitats

Water course maintenance & improvement works

#### Groundworks & construction

Primary excavations, aggregate sub-base, construction & concreting

**fgsorganics**

01233 820 055

[fgsorganics.co.uk](http://fgsorganics.co.uk)

### Supply & spreading of products to land:

- Digestate biofertiliser
- PAS100 compost
- Paper by products
- Gypsum

### Services include:

- Haulage & off-site storage
- Independent manure sampling
- Nutrient management planning
- Applications & deployments for EA
- Risk analysis & mapping

**SUSTAINABLE  
SOLUTIONS IN  
AGRICULTURE**



**HEATHCOTE**  
HOLDINGS

Part of the Heathcote Holdings Group of Companies



# We know the lay of the land..

In these uncertain times, getting the best advice can transform your prospects. That's why farmers and estate owners are increasingly looking to us for ways they can improve efficiency, increase profits and strengthen their businesses. Get in touch to see how we can help you with:

Estate Management  
Inheritance Tax Planning  
Farm and Land Sales

Agriculture and Environment  
Planning and Development  
Property Sales and Lettings

**Battle**  
01424 775577

**Haywards Heath**  
01444 412402



**Pulborough**  
01798 877555

**Tunbridge Wells**  
01892 509280





# LEADERS IN THE FIELD

**Independent, tailored insurance advice  
- from farmers, for farmers.**



**CLEAR, CONCISE ADVICE FROM  
ACRES INSURANCE BROKERS**

Contact: 01536 607070  
[hello@acresinsurance.co.uk](mailto:hello@acresinsurance.co.uk)  
[www.acresinsurance.co.uk](http://www.acresinsurance.co.uk)







# **Danny Beshaw**

**TYRE SERVICES LTD**

**SERVING THE FARMING INDUSTRY**

**AGRICULTURAL & PLANT  
TYRE SERVICE LTD**

*Telephone or Text*

**Danny: 07860 928348**

**Charlie: 07387 084023**

***[www.beshawtyres.co.uk](http://www.beshawtyres.co.uk)***

# Weeding out problems, encouraging growth.

Providing peace of mind and bespoke, practical legal advice to generations of farming families.

We undertake a wide range of work for farmers, rural landowners and businesses including:

- Agriculture & rural property
- Buying/selling a business
- Commercial agreements
- Diversification
- Employment
- Estate administration
- Planning & land promotion
- Property development & construction
- Residential property & conveyancing
- Selling or leasing land
- Sporting rights
- Wills, estate & tax planning.



Please scan the QR code below to visit our Agriculture & Rural Property webpage



♥ 8am to 4pm

# COUNTRYSIDE AREA

Bee Kind  
Cartridge Crafts  
Forestry Commission  
Hawkenbury Flower Farm  
Herd & Healy  
Humorous Hops  
In The Country  
J & B Barkery

Jeanna Grieves  
Lesley's Pottery Creations  
Love from Joy  
Rustic Badger  
South East Response 4 x 4  
Swale Search & Recovery Club  
Willow Fine Arts

CHARITIES  
Dandelion Time  
Riding for Disabled / RDA  
South East Response 4 x 4

Weald of Kent Protection Society  
South East Rivers Trust  
Making Space for Nature in Kent  
Upper Medway Internal Drainage Board  
Kent Wildlife Trust  
Nature Friendly Farming Network  
Natural England



Garden & Home



Local Charities



Rural Crafts



Further Info: Home Gurr'own Caterers, Cranbrook, Kent

# In Memory of J.R. Stevens

*A wise person once said “Spread love everywhere you go.  
Let no one ever come without leaving happier”  
– a statement that truly defines Ralph.*

*Ralph was involved in every committee, every organisation, every council and of course ran an extremely successful earth-moving company. He was a true steward of the land and loved his farm and farming. Ralph was certainly one of a kind and became a living institution in his own right.*

*In 2019 Ralph kindly hosted the Weald of Kent Ploughing Match at his home, Poplars Farm in Horsmonden, and on the day competed in his favourite D2 with his trusty dog Tiggy 5 by his side. Surrounded by all his mates, he took a moment to soak up the day and enjoyed every moment.*

*Ralph you will be missed, but never forgotten.*





# Weald of Kent Ploughing Match

## BURSARY AWARD

*The Committee of the Weald of Kent Ploughing Match Association are pleased to confirm the Bursary Award is still running. Funds will be made available to sponsor a bursary award, open to any person subject to our terms and conditions, to undertake a study on any subject related to Crop or Hop production within the EU.*

*Additionally, the Committee is delighted to announce that they will accept applications for assistance with the costs of training or courses that enable young persons to participate in the match. Applications will be considered on a case-by-case basis. Please contact the Association Secretary, Mrs Liz Miles, for an application form and a copy of our terms and conditions.*

## GOOD LUCK







## Your Local Supplier of High Quality Machinery

Established in 1947, Lister Wilder is proud to remain a wholly owned family business committed to providing an unparalleled end-to-end service for all machinery and equipment needs in Agriculture, Groundcare, Construction and Arboriculture in the south of England.

**Please call or visit our Ashford branch for more details**

Concept House, 18 Henwood Industrial Estate, Hythe Road, Ashford, Kent, TN24 8DH Tel 01233 619290

**LISTER  WILDER**

listerwilder.co.uk | join us     

# 2025 WKPMA GROWING CROPS COMPETITION RESULTS

Kindly sponsored by Weald Granary, Frontier Agriculture, ADM Agriculture Ltd, and T. Denne & Sons Ltd

Stewards: Messrs P. Carey, J. Wrighton and A. Day

Judges: Messrs K. Truett, J. Smith, W. Thompson and R. Leech

## THE MARTIN DEAR CHALLENGE TROPHY

presented by The Agronomy Partnership to the overall winner

1st	John Emery	117 points
2nd	Fridays Ltd	107 points
3rd	Brattle Farm Partnership	101 points
4th	Morghew Park Estate	75 points

Best Cereal Crop (not won by the overall winner)

## THE MATTHEW STEEL CHALLENGE TROPHY

FGS with a crop of Group 2 Extase

Best Break Crop (not won by the overall winner)

## THE FOREMAN (HEADCORN) TROPHY

Alred Day and Son with a crop of Winter Beans

## Our thanks to the following class sponsors:

Weald Granary for sponsoring the Spring Barley and Winter Barley  
Frontier Agriculture for sponsoring the Oilseed Rape and Spring Wheat  
ADM Agriculture Ltd for sponsoring Group 2 and  
Group 3 Winter Wheats  
T. Denne & Sons Ltd for sponsoring the Winter Beans, Spring Beans,  
Spring Oats and Group 1 Winter Wheat

## CLASS RESULTS

### GROUP 1 - WINTER WHEAT

1st	Fridays Ltd
2nd	John Emery
3rd	Brattle Farm Partnership

### GROUP 2 - WINTER WHEAT

1st	FGS
2nd	Morghew Park Estate
3rd	Fridays Ltd

### GROUP 3 - WINTER WHEAT

1st	Brattle Farm Partnership
2nd	Fridays Ltd
3rd	Spelmonden Estate

### OILSEED RAPE

1st	Dr Wratten
Joint 2nd	John Emery and Whetsted Contracting
3rd	Morghew Park Estate

### WINTER BEANS

1st	Alfred Day & Sons Ltd
2nd	John Emery
3rd	Morghew Park Estate

### WINTER BARLEY

1st	FGS
2nd	Fridays Ltd
Joint 3rd	Whetsted Contracting and Spelmonden Estate

### SPRING BEANS

1st	Morghew Park Estate
2nd	Fridays Ltd
3rd	Brattle Farm Partnership

### SPRING OATS

1st	John Emery
2nd	Brattle Farm Partnership
3rd	Alfred Day & Sons Ltd

### SPRING WHEAT

Joint 1st	Morghew Park Estate and Brattle Farm Partnership
Joint 3rd	Dr Wratten and Fridays Ltd

### SPRING BARLEY

1st	Old House Farms
2nd	Whetsted Contracting
3rd	Fridays Ltd

"This year saw a change in the stewardship of the Growing Crop Competition as I became the Chief Steward, taking over from the brilliant Will Thompson, who we all must thank for his continued support of the competition which totalled an impressive 15 years in the role. Will, you did a fantastic job stewarding this great competition.

In 2025 we had 10 different classes with entries from 13 local farms and 40 crops to judge. Thank you to all those who entered the competition and those companies who kindly provided sponsorship. A special thanks must go to the judges Keith Truett, Justin Smith, Will Thompson and Ross Leech, as well as fellow stewards from the Weald of Ploughing Match Committee, Jay Wrighton and Alan Day."

Piers Carey CHIEF STEWARD





# Knowing you

Join us for a bite to eat and expert rural advice - from IHT changes to succession planning, diversification issues, and everything in between.

For more than accounting, business and wealth advice, please contact our farming and rural experts by using the contact details below.

Call: +44 (0)330 124 1399

Email: [enquiries@krestonreeves.com](mailto:enquiries@krestonreeves.com)

Visit: [www.krestonreeves.com](http://www.krestonreeves.com)

# Efficient, prompt and proactive legal advice for you and your family



**We are delighted to support Weald of Kent Ploughing Match**

Recommended as a Top Tier law firm  
Warners Solicitors is modern and  
innovative, with a strong reputation  
grounded in heritage.



**warners** |  
solicitors

01732 770660 | [enquiries@warners.law](mailto:enquiries@warners.law) | [www.warners-solicitors.co.uk](http://www.warners-solicitors.co.uk)



# Fuggles



## 100% Pure English Apple Juice



## Naturally Appeeling

C.P. Fuggle & Sons  
Chessons Farm, Wadhurst,  
East Sussex TN5 6HP

Tel No. 01892 784529

Email: [jwffuggle@btconnect.com](mailto:jwffuggle@btconnect.com)



# *Are YOU Paying Too Much For Your Major Agricultural Inputs And Sundry Supplies?*

*Are YOU involved in agriculture, forestry,  
horticulture or a related industry?*

*If yes, then you should talk to  
Southern Farmers about how they can help  
reduce your input costs.*

*Southern Farmers is an agricultural buying cooperative  
operating as a non-profit making organisation.  
Our sole purchase is to act as buying agent for our members,  
who own the company and to benefit them by negotiating  
the most advantageous terms possible with our  
extensive portfolio of suppliers.*

***Southern Farmers Limited**  
Buying for Our Members - Not for Profit!*



*Southern Farmers Ltd.*

*Windmill Farm, Rolvenden, Cranbrook, Kent TN17 4PF*

**Tel: 01580 241401 Fax: 01580 241911**

***enquiries@southernfarmers.co.uk www.southernfarmers.co.uk***



**Sultani**  
GAS & GEAR SOLUTIONS

SULTANI GAS LTD  
UNIT 5 UNDERLYN IND EST, MARDEN, TN12 9AT

**SULTANIGAS.CO.UK**  
**01622 910075**



**POWERING YOUR FARM & WORKSHOP**  
**WELDING SUPPLIES & GAS YOU CAN TRUST!**



HOLEMAKER TECHNOLOGY  
**HMT**



**parweld**  
WELDING THE FUTURE

**THOUSANDS OF PRODUCTS, ENDLESS**  
**CHOICES FROM TOP BRANDS!**



**RENT-FREE GAS OPTIONS AVAILABLE!**



# ENJOY OUR TRADITIONAL & CONTEMPORARY BEERS

CASK  
&  
KEG



MINI KEG  
&  
CAN

*We brew predominantly with Kentish hops to produce a wide range of traditional ales, whilst also using hops from around the world to create our contemporary ales and lagers.*

*All of our beers are suitable for vegans and are gluten free.*



01622 871239

[www.tonbridgebrewery.co.uk](http://www.tonbridgebrewery.co.uk)  
[mail@tonbridgebrewery.co.uk](mailto:mail@tonbridgebrewery.co.uk)





# Upper Beult and Marden Farmer Clusters



**Kent**  
Wildlife Trust



**THIS IS AN ANNOUNCEMENT TO ENCOURAGE FARMERS TO ATTEND THE ENVIRONMENTAL HUB STAND HERE TODAY!**

You will learn more about exciting and impactful work being done through farmer collaboration across areas in Kent to bring about meaningful environmental good and how you may secure opportunities in the BNG and natural capital markets. There are increasing pressures on our natural landscape by development and housing. These sort of pressures bring opportunities for farm businesses and nature: these include a statutory market based on Biodiversity Net Gain (BNG) which BTF works on with Adonis Blue Environmental Consultants, and a voluntary carbon one through mechanisms like Wilder Carbon and the Woodland Carbon Code. Nutrient Neutrality and voluntary biodiversity units are also in the mix. As landowners and farmers, we are uniquely positioned to identify what Natural Capital we can enhance and sell. Businesses are increasingly required by stakeholders to operate with enhanced ESG – Environmental, Social and Governance – credentials – often referred to as ‘sustainability’ and to demonstrate how its products and services contribute to a sustainable environment.

BNG and other Nature Based Solutions can meet this demand and provide a framework. It is attractive to businesses seeking to offset carbon footprints and develop sustainability credentials. The availability of Natural Capital will be critical to the market and farmers are well placed to explore these opportunities. Farmer Clusters such as Upper Beult and Marden are taking the lead with ‘new world’ opportunities.

Early indicators are that the most exciting prospects are in the clusters on catchment and landscape scale. The Upper Beult and Marden Clusters are administered or assisted by Kent Wildlife Trust. Funding for the Upper Beult Cluster is provided by Southern Water and much of current project management for both clusters is led by the South East Rivers Trust. Farmer representation in these clusters now amounts to several thousand acres and growing. Signature species along the Beult include Nightingale, Turtle Dove and Wild Service (Chequer) Trees, amongst others. All farmers in the cluster areas are encouraged to join. Visit the Environmental Hub at the Ploughing Match to learn more.

**FIND OUT MORE AT THE PLOUGHING MATCH CLUSTER HUB WITHIN THE COUNTRYSIDE AREA!**



# KENT ALE BAR

*Introducing the all-new KENT ALE BAR which will serve the award-winning beer from our Kent Hop Competition which took place in mid-November 2024 and was followed by our prize giving evening.*

*The winner was McCanns who are a brewery nestled in the heart of the picturesque Kent countryside. Located just above Hukins Hops, a 120-year-old family-run hop farm - where hop growing forms an iconic part of our landscape and heritage.*



## MCCANNS



*Do pop along to the KENT ALE BAR to support our local breweries in McCanns and also Tonbridge Brewery to taste the award-winning ales on offer.*

*The bar will be fully-stocked and will serve an array of different drinks as well as the winning ales from our Kent Hop Competition.*

## TONBRIDGE BREWERY



# Biddenden

HEART OF THE GARDEN  
ENGLAND



**Discover Kent's original vineyard, owned and managed by the Barnes family since 1969**

Producing award-winning still and sparkling quality English wines, ciders and juices, the Vineyard Shop is open year-round. Our Self-Guided Tours are available May-September, along with pre-booked Open and Private Guided Tours

We look forward to welcoming you to Biddenden. Book now via our website

01580 291726 | [info@biddendenvineyards.co.uk](mailto:info@biddendenvineyards.co.uk)

Visit our website for opening times & more information on visiting  
**[www.biddendenvineyards.com](http://www.biddendenvineyards.com)**



**Looking for the perfect couples get away? Discover The Grape Escape at Biddenden Vineyards**

Biddenden Vineyards, Gribble Bridge Lane, Biddenden, Kent, TN27 8DF



# Your legal partner for every season

**From harvest to inheritance –  
we're with you every step of the way.**

Legal needs don't stop at the farm gate. Whether it's buying or selling land, supporting your business, resolving disputes, or preparing wills, Gullands is here – ready to listen and ready to help.

A friendly legal team that understands rural life, and delivers expert service without fuss.

**Legal support for farmers,  
landowners & rural businesses.**



[info@gullands.com](mailto:info@gullands.com)  
[www.gullands.com](http://www.gullands.com)



16 Mill Street, Maidstone, Kent, ME15 6XT Tel: 01622 689700

Whitehall Place, 47 The Terrace, Gravesend, Kent, DA12 2DL Tel: 01474 887688



## Red diesel use at agricultural shows

The NFU and NFU Scotland have worked with HMRC to clarify the use of red diesel at agricultural shows.

Agricultural tractors, agricultural engines, agricultural material handlers and light agricultural vehicles (as defined in **HMRC Notice 75**) can now also use rebated fuel in the following circumstances:

- When travelling to, from or participating in events which:
  - o are inherently linked to an agricultural, horticultural or forestry operation, or
  - o educate and develop skills within the agricultural, horticultural and forestry industries, or
  - o promote agriculture, horticulture and forestry within the industry or to the general public.
- Neither the travel nor the participation must be for the commercial gain of the owner of the vehicle.

HMRC has stated that it does not expect travel (one way) to exceed 15 miles and the use of machinery must be in accordance with the appropriate DVLA vehicle and driver licensing guidelines.

Examples of the types of activities allowed under these rules include:

- Travel to/from a local agricultural show by a farmer using machinery such as a tractor or telehandler to help set up/dismantle the showground
- Travel to/from a local agricultural show by an agricultural processing vehicle being used in a demonstration at the show
- Travel to/from and participation in a local ploughing contest by an agricultural tractor.

Regular commercial markets, car boot sales, music festivals are examples of activities that do not qualify under these rules.

Full guidance on the use of rebated fuel can be found in NFU Business Guide 101, available to download from **[www.nfuonline.com](http://www.nfuonline.com)** or via CallFirst on 0870 845 8458.



# CHAVEREYS

CHARTERED ACCOUNTANTS & FINANCIAL ALCHEMISTS

Expert advice delivered by exceptional and empathetic professionals.

Your family office.

[www.chavereys.co.uk](http://www.chavereys.co.uk)

[enquiries@chavereys.co.uk](mailto:enquiries@chavereys.co.uk) | 01795 594495

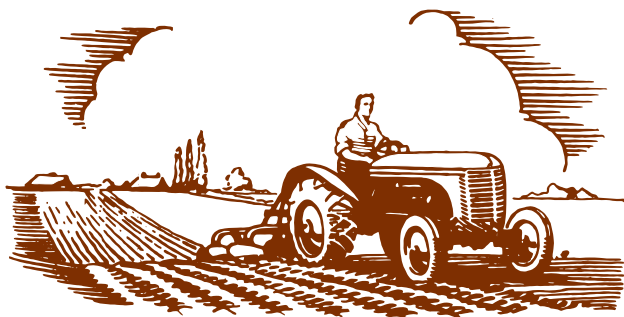

## INDEX OF ADVERTISERS

Acres Insurance Brokers	48	Humphries & Parks	38
Batcheller Monkhouse	47	HL Hutchinsons	10
Beshaw Tyres	49	John Page Trailers	30
Biddenden Vineyards	65	Kent Design Studio - KDS	14
Birketts LLP	36	Kreston Reeves	56
Brachers	42	Lambert & Foster	8
BTF	80	Lister Wilder	53
Catchment Sensitive Farming	30	NFU	4
Chavereys	68	Rural & Business Specialists – R&BS	22
Crawfords Group	20	South East Farmer	6
Edit Our Day	32	Southern Farmers	59
Europlant Rentals	70	Sultani Welding Gas & Gear	60
FGS Agri	46	Sutton Valence School	26
Frontier Agriculture	24	Thomson Snell & Passmore	50
FSF Fencing	44	Tonbridge Brewery	61
C P Fuggles & Sons	58	Tuckwells	34
The Golden Boot	16	Warners	57
Gullands Solicitors	66	West Kent Shooting School	43
Haynes Agriculture	28	Whitehead Monckton	2
Hobbs Parker	72		

[www.europlantrentals.co.uk](http://www.europlantrentals.co.uk)  
[hire@europlantrentals.co.uk](mailto:hire@europlantrentals.co.uk)

f i t @europlantrentals

01732 871122

01622 891988

# EUROPLANT RENTALS LTD

*Specialists in Operated & Self Drive Hire*

## OPERATED & SELF-DRIVE HIRE

- Mini Excavators 0.8 - 3 tonnes
- Midi Excavators 5 - 9 tonnes
- Excavators 13 - 22 tonnes
- JCB 3CX Sitemaster
- Dumpers 1- 10 tonnes
- Swivel Dumpers 1 - 9 tonnes
- Tracked Dumpers
- Telescopic Handlers 4m - 21m
- Rollers 80ADH, 120AD, 135AD
- Ramax Remote Control Trench Compactors
- Hydraulic Breakers, Augers and attachments
- Bunded Fuel Bowsers Static & wheeled
- Compressors / Generators
- Mobile / Static Welfare Cabins





# MEMBERSHIP APPLICATION FORM

**If you have enjoyed today why not become  
a member of the Association?**

The Annual Subscription is £15, and for this you are  
entitled to reduced entry fees to the Ploughing,  
Hop and Growing Crops Competitions,  
and free entry to the Show.

To: The Secretary, W.K.P.M.A.,  
Little Charity,  
Swattenden Lane,  
Cranbrook,  
Kent TN17 3PS

I wish to become a member of  
The Weald of Kent Ploughing Match Association  
and enclose my subscription of £15

Name: .....

Address: .....

.....

.....

# Property Consultants

RURAL LAND AND PROPERTY

**hobbs  
parker**

**Property  
Consultants**



## Providing expert advice to clients throughout the South East since 1850.

- Probate Valuations
- RICS 'Red Book' Property Valuations
- Compulsory Purchase Compensation and Advice
- Diversification and Environmental Schemes and Grants
- Farming Agreements and Tenancies
- Renewable Energy Projects
- Farm Finance and Bank Borrowing
- Farm and Estate Planning and Management

# 01233 506201

[www.hobbsparker.co.uk](http://www.hobbsparker.co.uk)



**RTPI**

mediation of space - making of place

**Hobbs Parker Property Consultants LLP**

Romney House • Orbital Park • Ashford • Kent TN24 0HB

Email: [consultants@hobbsparker.co.uk](mailto:consultants@hobbsparker.co.uk)

"In 2024 the Weald of Kent Ploughing Match Association ran its first ever Stewardship Competition with 5 classes made up of AB9 (winter bird food), AB15 (two-year sown legume fallow), AB1 (nectar flower mix), AB8 (wildflower meadow) and cover crops.

It was interesting and fun to run the competition in 2024, which was run in the same format as the Growing Crop Competition, which included judging four areas: species diversity, with a maximum of 35 points, quality habitat with a maximum of 35 points, uniformity with a maximum of 10 points and weeds with a maximum of 20 points, to total a maximum score of 100 points.

However, and unfortunately, the competition will not be judged in time for the 2025 show guide before it goes to print, but results will be available on the day at the match, and I look forward to seeing you in September!"

*Will Thompson* CHIEF STEWARD

Stewardship farming encourages and motivates farmers and land managers to follow sustainable and environmentally friendly practices on the farm.

## STEWARDSHIP CROPS:

### AB9 (WINTER BIRD FOOD)

is a mixture of seeds including cereal such as wheat, barley or oats, plus white millet and oilseed rape which is ideal for farmland birds.

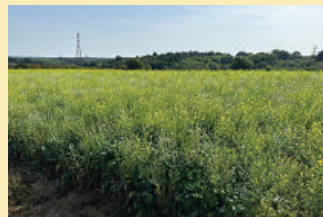

### AB15 (TWO-YEAR SOWN LEGUME FALLOW)

are left to grow and flower from late spring and during the summer months with the green cover left over the winter months.



### AB1 (NECTAR FLOWER MIX)

is a seed mixture which must contain at least 2 of the following flower species; common knapweed, musk mallow, oxeye daisy, wild carrot or yarrow.



### AB8 (WILDFLOWER MEADOW)

include a blend of grasses and wildflowers, which contain higher proportions of flowering species compared to standard mixtures.



### COVER CROPS

are planted to cover the soil mainly to improve the soil health and protect it from erosion, rather than planted straight for harvest again. There are a variety of cover crop types including legumes such as clover and vetch, or grasses such as rye and wheat, or brassicas like mustard or radish.



## LIST OF MEMBERS

A. Dungey & Sons  
Alfred Day & Sons  
Brattle Farm Partnership  
Clock House Farm  
David Clark Farms  
Fridays Ltd  
G.F. Day & Son  
Geoffrey Bates Ltd  
H.E. Hall & Son  
Harry Veall Ltd  
Haynes Garage  
Hop Engineering  
Ian Overy Farms  
J. Bourne & Co Ltd  
Kingscott Dairy  
L. Wheeler & Sons Ltd  
Miss. E. Corfe  
Miss. I. Elliott  
Miss. L. Offen  
Miss. R. Wickham  
Mr. A.B. Coombe-Jones, Esq.  
Mr. A. Bourne, Esq.  
Mr. A. Day, Esq.  
Mr. A. Edmonds, Esq.  
Mr. A. Ford, Esq.  
Mr. A.J. Sanderson, Esq.  
Mr. A. Jones, Esq.  
Mr. A. Pilcher, Esq.  
Mr. A. Scott, Esq.  
Mr. A.W.F. & P.A. Parker  
Mr. A. Wickham, Esq.  
Mr. A. Wise, Esq.  
Mr. B.A. Holmes, Esq.  
Mr. B. Eames, Esq.  
Mr. B. Gulland, Esq.  
Mr. B.J. Spicer, Esq.  
Mr. B. Jones, Esq.  
Mr. B.P. Henley, Esq.  
Mr. B. Thom, Esq.  
Mr. C. Lillywhite, Esq.  
Mr. C. Tassell, Esq.  
Mr. C.L. & Mrs. C.A. Nicholas  
Mr. D.A. Quarington, Esq.  
Mr. D. Allen, Esq.  
Mr. D. Pierce, Esq.  
Mr. D.R. Adams, Esq.  
Mr. D. Stevens, Esq.  
Mr. E. Barham, Esq.

Mr. E. Steward, Esq.  
Mr. F.G. & Mrs. J.E. Wilson  
Mr. F.J. Harvey, Esq.  
Mr. F. Martin, Esq.  
Mr. F. Tipples, Esq.  
Mr. G. Dadd, Esq.  
Mr. G. Eckley, Esq.  
Mr. G. Edmonds, Esq.  
Mr. G.H. Fletcher, Esq.  
Mr. G. Kite, Esq.  
Mr. G.N. King, Esq.  
Mr. G. Williams, Esq.  
Mr. H. Edwards, Esq.  
Mr. H. Elliott, Esq.  
Mr. H. Worth, Esq.  
Mr. I. Lynch, Esq.  
Mr. I. Overy, Esq.  
Mr. I. Pilcher, Esq.  
Mr. J.A. Boyd, Esq.  
Mr. J. Bishop, Esq.  
Mr. J. Britcher, Esq.  
Mr. J. Caddick, Esq.  
Mr. J. Cheesman, Esq.  
Mr. J. Cook, Esq.  
Mr. J. Dixon, Esq.  
Mr. J. Emery, Esq.  
Mr. J.K. Wilson, Esq.  
Mrs. J. Kerr  
Mr. J.N. Bates, Esq.  
Mr. J.P. Day, Esq.  
Mr. J.P. Forknall, Esq.  
Mr. J.P. Sauvage, Esq.  
Mr. J.P. Tipples, Esq.  
Mr. J.R. Henley, Esq.  
Mr. J.R. Wickham, Esq.  
Mr. J. Simpson, Esq.  
Mr. J. Wrighton, Esq.  
Mr. K. Riding-Felce, Esq.  
Mr. K. Vesma, Esq.  
Mr. K. Vicary, Esq.  
Mr. L. Brown, Esq.  
Mr. L.P. Morrish, Esq.  
Mr. M. Bax, Esq.  
Mr. M. Crawley, Esq.  
Mr. M. Dear, Esq.  
Mr. M. Eckley, Esq.  
Mr. M. Ensoll, Esq.  
Mr. M. Friday, Esq.



## LIST OF MEMBERS *continued*

Mr. M. Garner, Esq.  
 Mr. M. Howland, Esq.  
 Mr. M. Ide, Esq.  
 Mr. M.J. Millen, Esq.  
 Mr. M.J. Packham, Esq.  
 Mr. M.K. Wilson, Esq.  
 Mr. M. Maynard, Esq.  
 Mr. M. Morgan, Esq.  
 Mr. M. Osgood, Esq.  
 Mr. M. Scott, Esq.  
 Mr. M. Wheeler, Esq.  
 Mr. N.A. Burdge, Esq.  
 Mr. N. Hayward, Esq.  
 Mr. N. Henley, Esq.  
 Mr. N.J. Wickham, Esq.  
 Mr. N. Ridley, Esq.  
 Mr. O.A. Reynolds, Esq.  
 Mr. P. Bowring, Esq.  
 Mr. P. Breach, Esq.  
 Mr. P. Burke, Esq.  
 Mr. P. Carey, Esq.  
 Mr. P. Curd, Esq.  
 Mr. P. Lampard, Esq.  
 Mr. P. May, Esq.  
 Mr. R.A.E. Eckley, Esq.  
 Mr. R. Bell, Esq.  
 Mr. R. Bulpitt, Esq.  
 Mr. R.C. Coleman, Esq.  
 Mr. R.D. Lowrie, Esq.  
 Mr. R.H. Carpenter, Esq.  
 Mr. R. Hale, Esq.  
 Mr. R. Hudd, Esq.  
 Mr. R.J. Bezant, Esq.  
 Mr. R.K. Barr, Esq.  
 Mr. R. Kennett, Esq.  
 Mr. R. Lewis, Esq.  
 Mr. R. Munn, Esq.  
 Mr. R.R. Day, Esq.  
 Mr. R. Schroeder, Esq.  
 Mr. R.T. Maylam, Esq.  
 Mr. R. Thomas, Esq.  
 Mr. S.A. Clark, Esq.  
 Mr. S. Highwood, Esq.  
 Mr. S. Knight, Esq.  
 Mr. S.L. Schroeder, Esq.  
 Mr. S.M. Cleverdon, Esq.  
 Mr. S. Malcolm, Esq.  
 Mr. S. Mason, Esq.

Mr. S. Nesfield, Esq.  
 Mr. S. Ridley, Esq.  
 Mr. S. Wells, Esq.  
 Mr. T. Chapman, Esq.  
 Mr. T.K. Bennett, Esq.  
 Mr. T. Mancais, Esq.  
 Mr. T. Offen, Esq.  
 Mr. T. Overy, Esq.  
 Mr. W. Day, Esq.  
 Mr. W.G. Calcutt, Esq.  
 Mr. W. Pierce, Esq.  
 Mr. W.R. Larkin, Esq.  
 Mr. W. Steel, Esq.  
 Mr. W. Thompson, Esq.  
 Mrs. A. Baldwin  
 Mrs. A. Elliott  
 Mrs. B.I. Chantler  
 Mrs. E. Miles  
 Mrs. J. March  
 Mrs. K. Reynolds  
 Mrs. K. Wheeler  
 Mrs. L. Mannington  
 Mrs. L.V. Carpenter  
 Mrs. M.J. Highwood  
 Mrs. N. Gurr  
 Mrs. N. Williams  
 Mrs. P. Scott-Haynes  
 Ms. A. Highwood  
 Ms. A. Widdecombe MP  
 Ms. N. Millen  
 Ms. V.J. Woollven  
 S. Ridley & Son  
 Stanley Weeks & Sons  
 Stevens Farms



# KENT HOP COMPETITION



*incorporating*

## The Best Hopped Ale in Kent Competition

Wednesday 12th November 2025 - Marden Sports Club, Albion Road, Marden TN12 9ED

*Kindly sponsored by Edward Lewis Hop Supplies & Morris Hanbury Ltd*

### HOP COMPETITION

- Class 1** Fuggle, Progress, Sovereign
- Class 2** Golding
- Class 3** Cat. A (High Aroma) Bramling Cross, Cascade, Target, Pioneer, Admiral
- Class 4** Cat. B (Strong Aroma) Challenger, Endeavour, Northdown, WGV
- Class 5** Cat. C (Delicate Aroma) Boadicea, Epic, First Gold, Pilgrim, Sussex, Phoenix, Pilot
- Class 6** Alpha Acid Content - Admiral
- Class 7** Alpha Acid Content - Target

### CHALLENGE CUPS

- Best Sample in Competition  
– Sandhurst Trophy
- 2nd Best Sample in Competition  
– Watson, Christie & House Trophy
- 3rd Best Sample in Competition  
– The Russell Trophy
- Class 1** The Capt James Day Trophy
- Class 2** The Universal Crop Protection Trophy
- Class 3** The CE & WS Millson Ltd Trophy
- Class 4** The Whitbread & Co Ltd Trophy

- Class 5** The Sheppey Ltd Trophy
- Class 6** The Watson Christie & House Trophy
- Class 7** The JW Chafer Ltd Salver

- Best Aroma (Class 1 5)  
The KEF Ltd Trophy
- Best Golding (Class 2)  
The Drake & Fletcher Trophy
- Best Aroma (Classes 3, 4, 5)  
The Bruff Manufacturing Trophy

### BEST HOPPED ALE IN KENT COMPETITION

Challenge Cup awarded to the  
Brewer & Grower

Brewers from Kent are invited to enter  
beers into the Competition that have  
used hops from Kent Growers  
Three Judges choose the beer brewed  
with the Best Hop Character

For further details please contact the  
Association Secretary or Chief Steward,  
Mr Stuart Highwood



# WOODLAND SKILLS AND FORESTRY AREA

*Back by popular demand, we focus again on this aspect of land management which is so important in the South East*

*Kindly sponsored by Homeleigh Timber*

## ATTRactions AND DEMONSTRATIONS TO WATCH OUT FOR!

**ALUN AND BEN SCOTT** father and son duo, will be showcasing their Woodmizer planking saw throughout the day in the Forestry Area so do take time to visit this area to have a look!

**LES LANGLEY** based near Harrietsham, Les will be displaying his chainsaw carving skills where he creates a variety of products including traditional chainsaw carvings, hand engraved signs, bowls and platters, as well as benches and garden tables. Don't forget - he is able to commission carvings at the event while you watch so visit the Forestry Area to see him in action!



**SAM GRAY** From S.J. Gray Tree Fencing & Landscaping will demonstrate their Hakki Pilke 42 logging machine in Ring 2 at 11:15am and 2:45pm

**Jon Davies** and **Dave Holmes** from **South East Forestry**, based in East Sussex, together with **Richard Curteis** from **Aspen Tree Services** will both showcase their impressive range of equipment, with examples of machinery used in tree harvesting and processing on their stands.

**PHILLIP TASSELL** with McVeigh Parker will provide a fence erecting demonstration with chestnut post and rail at 11:30am in the Main Ring.

**ANDREW CHESSEON** will have hand crafted garden furniture and green woodwork for sale as he demonstrates his handcrafting skills in the Forestry Area throughout the day.







# btf



## Tomorrow's farming needs today's thinking.

At **BTF Land & Property**, we understand the land — and the people who work it.

With over 30 years of trusted expertise across Kent, we support farmers and landowners with practical, forward-thinking advice. From **Agricultural & Viticultural** consultancy to **planning, farm sales, environmental schemes, renewables, and estate management**. Whether you're protecting your legacy or planning ahead, **we're here to help you grow.**

*Call us  
for a chat*  
→

**CHALLOCK**  
01233 740077

**HEATHFIELD**  
01435 864455

**CANTERBURY**  
01227 763663



[www.btfpartnership.co.uk](http://www.btfpartnership.co.uk)